

MOTOR HANDLE ASS'Y

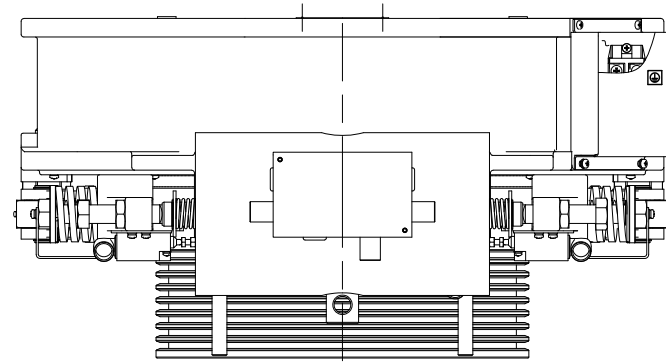

.NOTE

1. ROPPING : 2:1 SINGLE WRAP

2. MAIN SHEAVE DIA : $\phi 400$

3. ROPE MAX. NUMBER : $\phi 8 \times 8(A)$

4. WEIGHT : 470kg

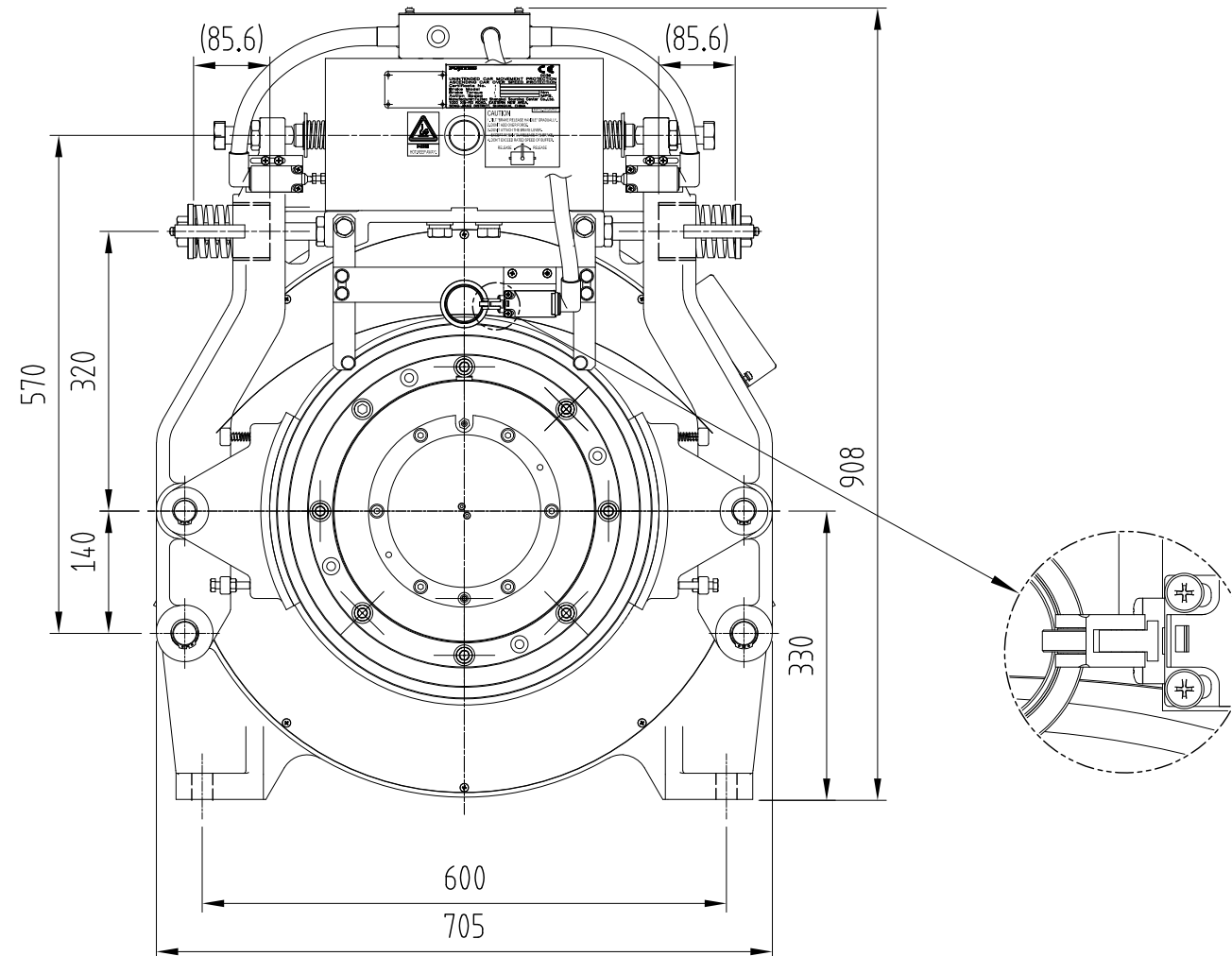
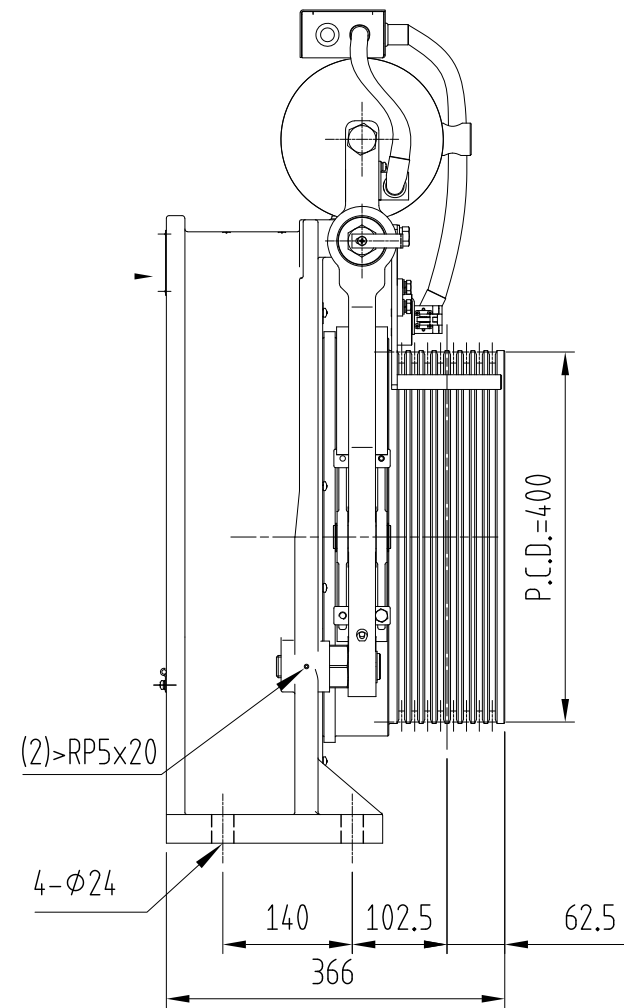

JOB NO.

JOB NAME

DRAWN	
DESIGNED	LEE MIN SEOB NOV. 16. 2016
CHECKED	KIM YONG GI NOV. 16. 2016
APPROVED	KIM SUNG KI NOV. 16. 2016

TITLE	FM35A	SCALE	1/8
TM LAYOUT			

FUJITEC KOREA CO.,LTD.

DRAWING NO. 5481AABK

ORIGINAL



1 2 3 4 5 6 7

A

B

C

D

E

A

B

C

D

E

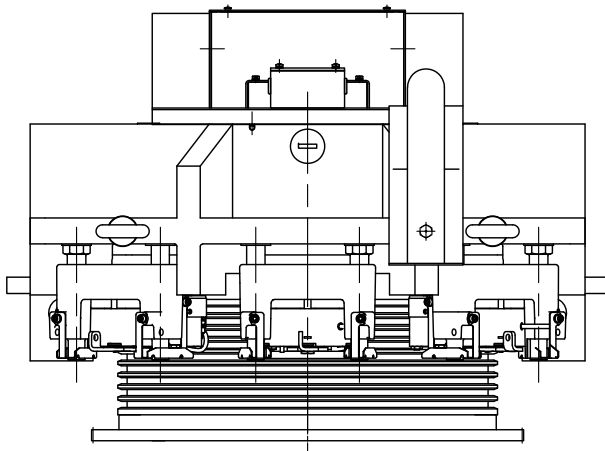

- .NOTE
- 1. ROPPING : 2:1 SINGLE WRAP
 - 2. MAIN SHEAVE DIA : $\phi 510$
 - 3. ROPE MAX. NUMBER : $\phi 10 \times 9(A)$
 - 4. WEIGHT : 937kg

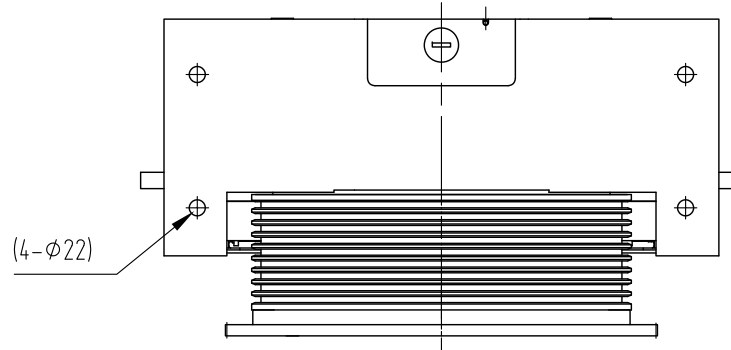
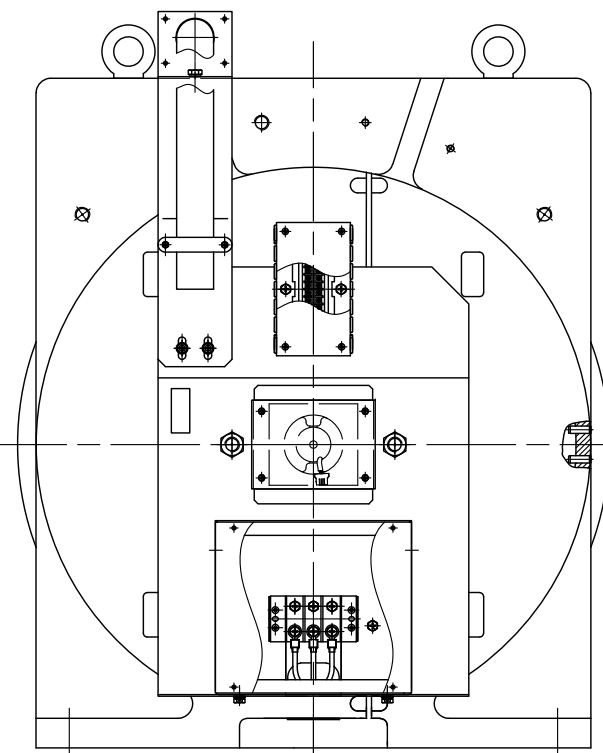
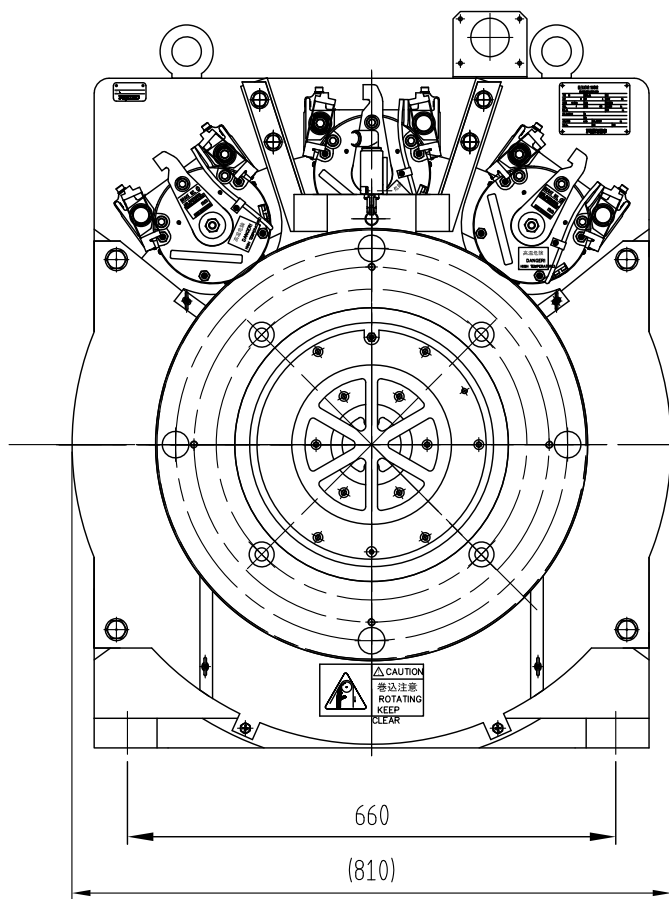
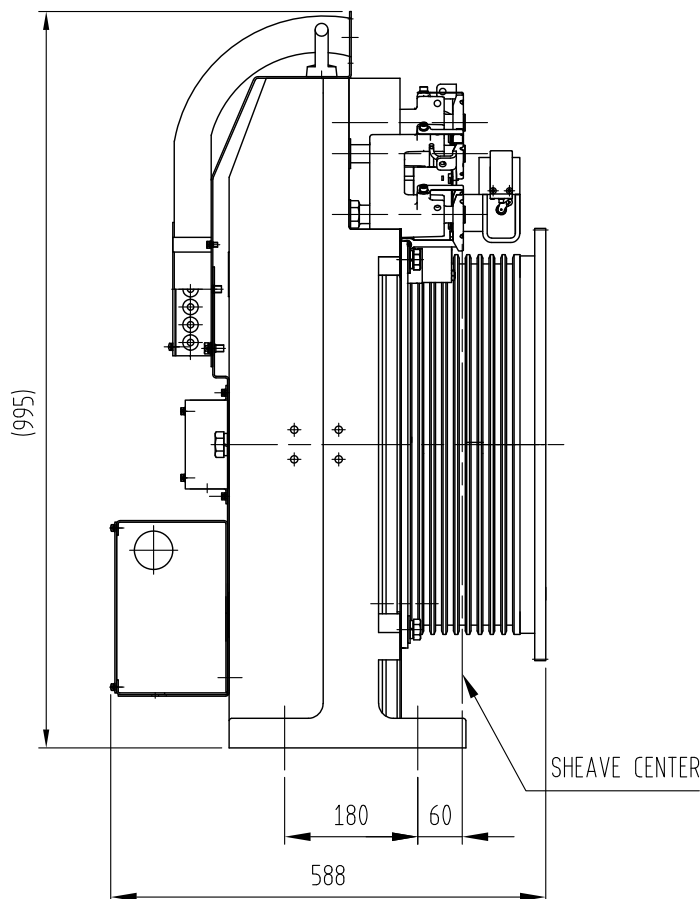

JOB NO. _____ JOB NAME _____

DRAWN		TITLE	FM55A	SCALE	1/10
DESIGNED		TM LAYOUT		DRAWING NO.	
CHECKED	KIM YONG GI				
APPROVED	KIM SUNG KI	NOV. 14. 2016			

FUJITEC KOREA CO.,LTD. 5487AAJK

ORIGINAL

1 2 3 4 5 6 7

1 2 3 4 5 6 7

A

A

GOVERNOR APPLICATION

GOVERNOR	RATED SPEED (m/min)	RATED SPEED (m/sec)	GOV. P.C.D GOV. ROPE DIA.
K5270SAE001	45	0.75	P.C.D 240 ROPE: Ø8
K5270SAE002	60	1.00	
K5270SAE003	90	1.50	
K5270SAE004	105	1.75	
K5270SAE005	120	2.00	
K5270SAE006	150	2.50	

B

B

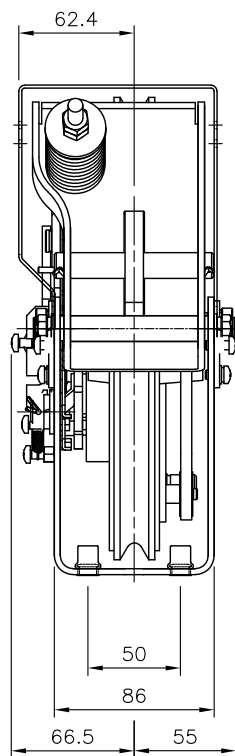

GOVERNOR COVER

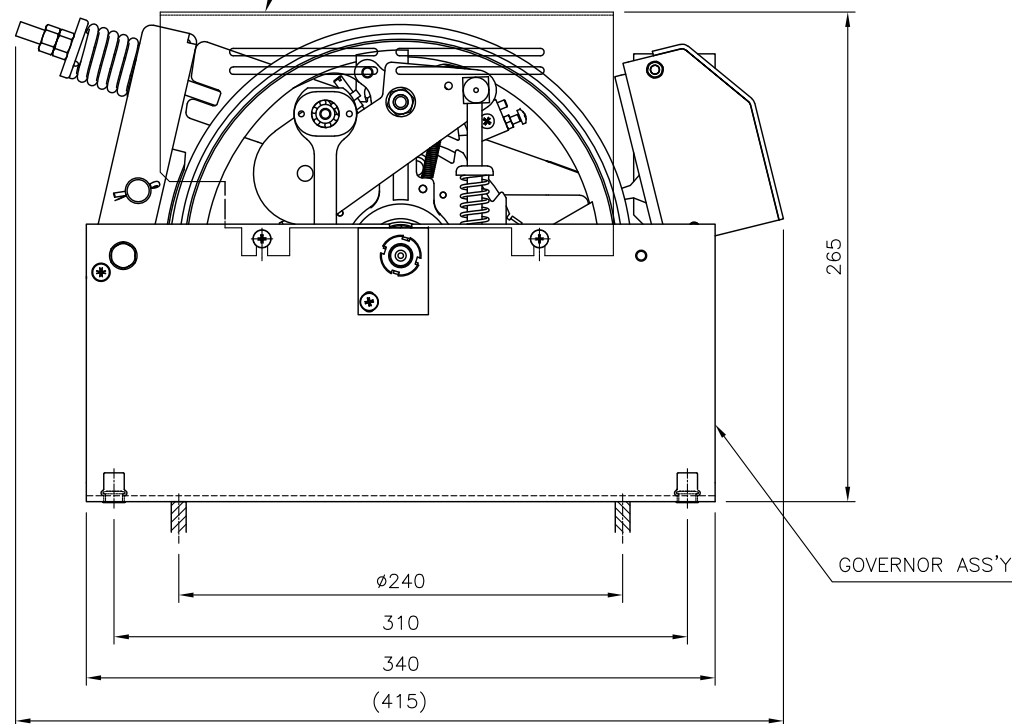

GOVERNOR ASS'Y

C

C

D

D

JOB NO.

JOB NAME

DRAWN	
DESIGNED KIM YONG GI	MAY. 03. 2018
CHECKED -	-
APPROVED KIM SUNG KI	MAY. 03. 2018

TITLE	ø240
	GOVERNOR

SCALE	1/4
-------	-----

FUJITEC KOREA CO.,LTD.

DRAWING NO.

K5270SAE



1 2 3 4 5 6 7 ORIGINAL 5270SAE

E

E

ASS'Y NO.	SHEAVE DIA.	MAIN ROPE	이탈방지봉
K5316K001	P.C.D: $\phi 480$	$\phi 8 \times 5$ 本	WITH
K5316K002		$\phi 8 \times 6$ 本	
K5316K003		$\phi 8 \times 7$ 本	
K5316K004		$\phi 8 \times 8$ 本	

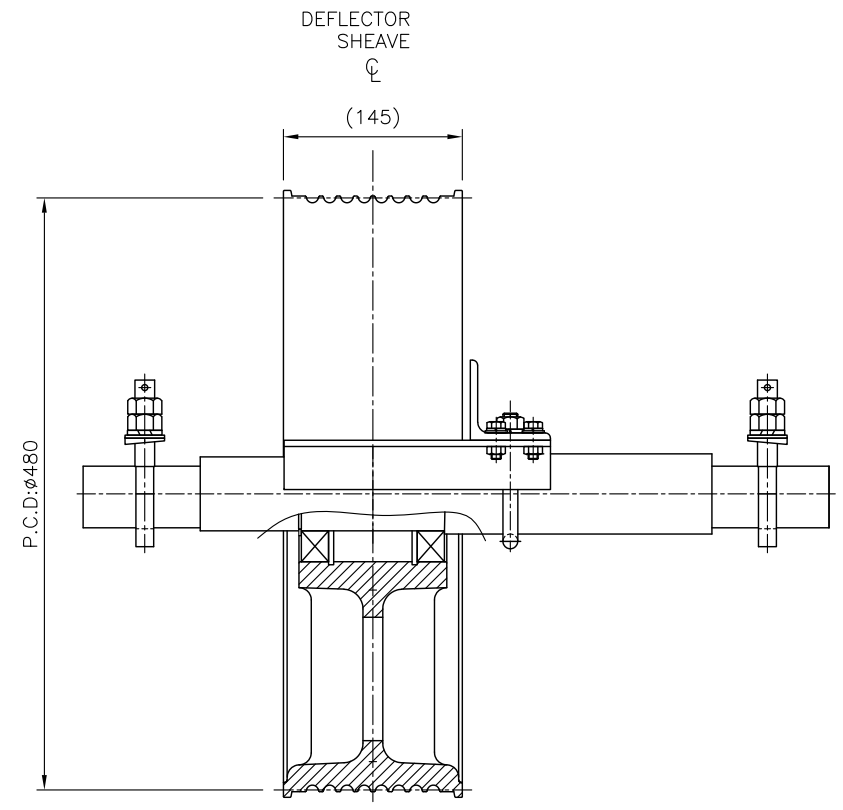
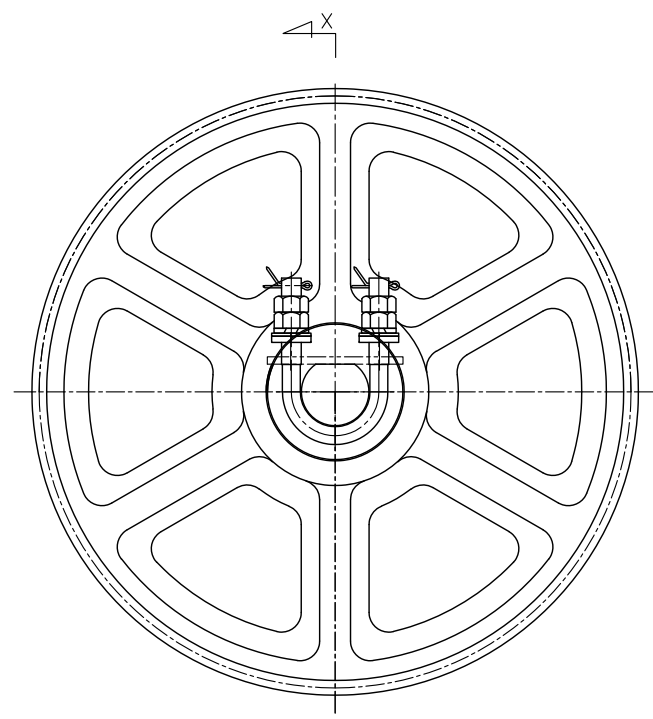

JOB NO.		JOB NAME	
DRAWN		TITLE	PCD: $\phi 480$
DESIGNED	CHOI JUNG HYUN	JUN. 09. 2017	DEFLECTOR SHEAVE ASS'Y
CHECKED	LEE MIN SEOB	JUN. 09. 2017	
APPROVED	KIM SUNG KI	JUN. 09. 2017	
Fujitec Korea Co., Ltd.		DRAWING NO.	K5316K
ORIGINAL			



ASS'Y NO.	SHEAVE DIA.	MAIN ROPE
K5316J001	P.C.D: $\phi 480$	$\phi 10 \times 6$ 本
K5316J002		$\phi 10 \times 7$ 本
K5316J003		$\phi 10 \times 8$ 本

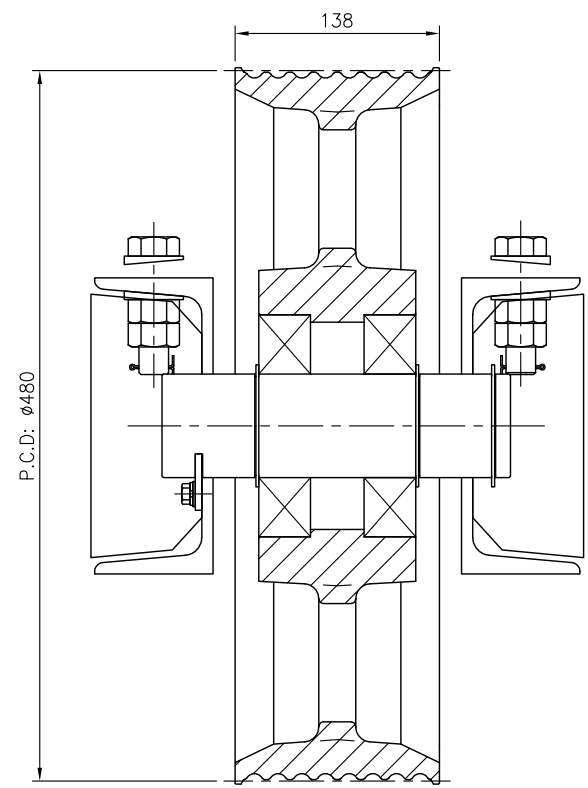
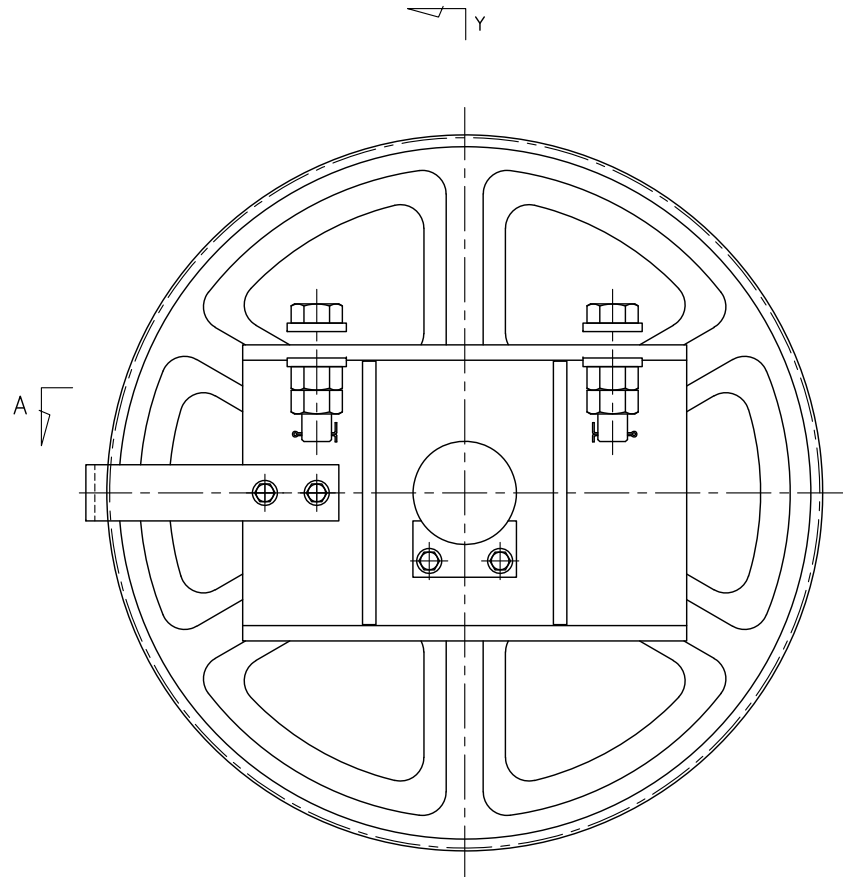

SECTION Y

JOB NO. _____ JOB NAME _____

DRAWN -	-	TITLE	SCALE
DESIGNED SONG JI HUN	MAR. 22. 2017	DEFLECTOR SHEAVE ASS'Y	1/5
CHECKED LEE MIN SEOB	MAR. 23. 2017		
APPROVED KIM SUNG KI	MAR. 24. 2017		

FUJITEC KOREA CO.,LTD. DRAWING NO. K5316J

ORIGINAL

APPLICATION		2			3			4			5		6		7	
OP	OPH	W1	W2	W3	H1	H2	H3	H4	H5	H6	DW	DT	DH			
1000	2100	1500	295	335	2204	2435	200	1520	35	30	525	499	2115			
1100		1600	345	385							575	549				
1200		1700	395	435							625	599				
1000	2200	1500	295	335	2304	2535	300	1520	135	130	525	499	2215			
1100		1600	345	385							575	549				
1200		1700	395	435							625	599				

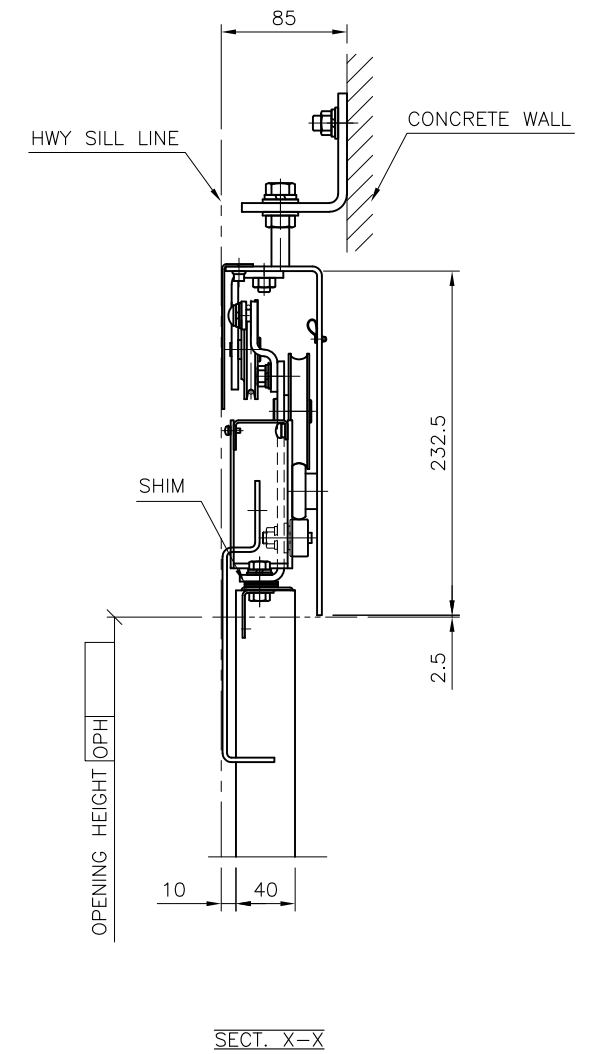
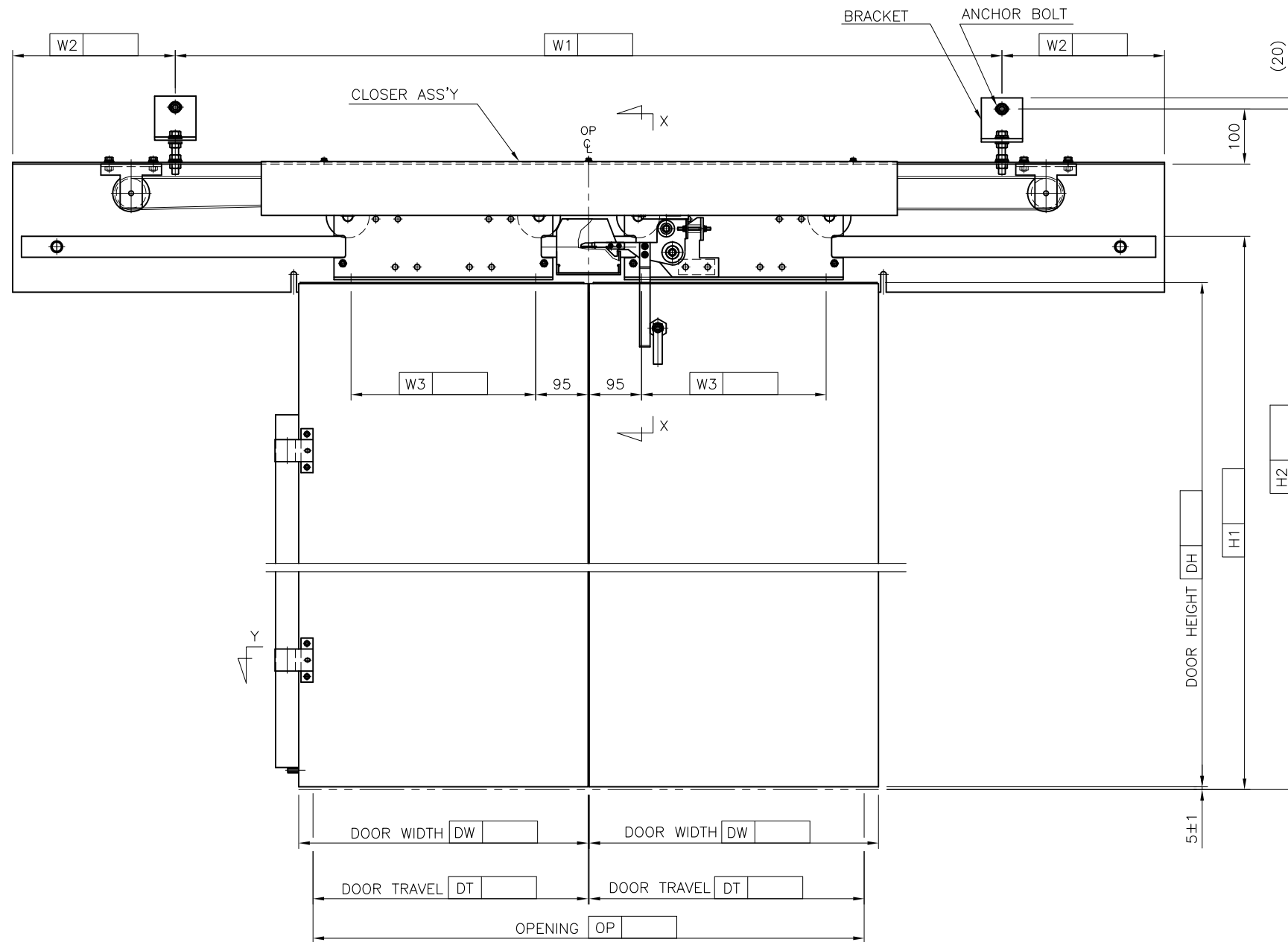

JOB NO.

JOB NAME

APPROVED	CHECKED	DESIGNED
OCT.15.2009 YANG WON HEE	OCT.15.2009 KIM YONG GI	OCT.14.2009 HEO BYUNG SOO

TITLE	SCALE
DCL-30, 2CO 삼각 KEY CLOSER INSTALLATION	1/10

FUJITEC KOREA CO.,LTD.

DRAWING NO. K5284F

ORIGINAL



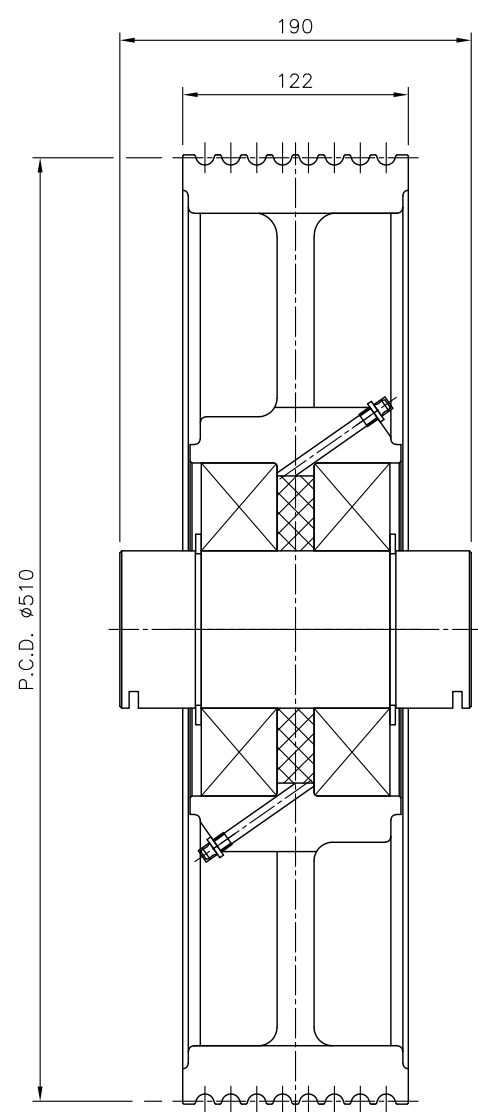
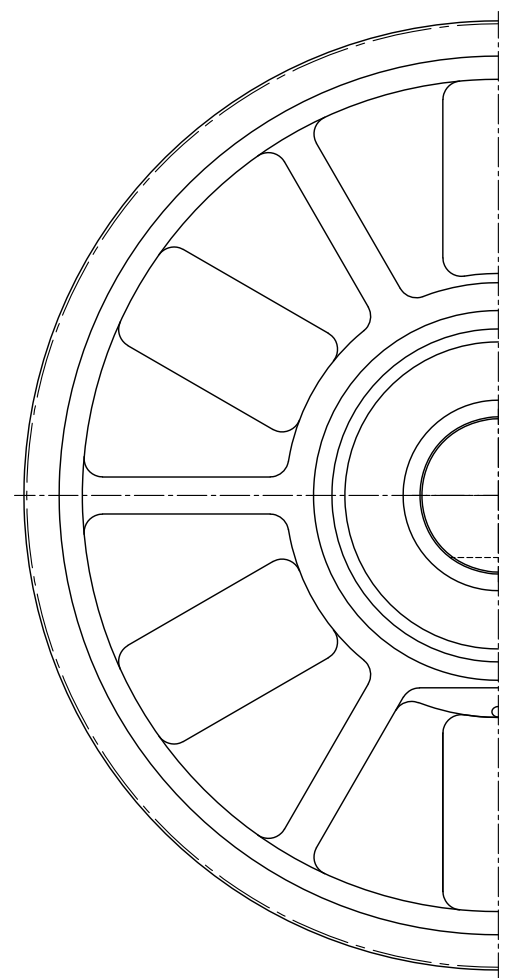

PRODUCT NO.	APPLICATION	
	MAIN ROPE DIA.	NO. OF MAIN ROPE
K5318Z001	ø8	5
K5318Z002	ø8	6
K5318Z003	ø8	7
K5318Z004	ø8	8

JOB NO. _____ JOB NAME _____

DRAWN -	-	TITLE	SCALE 1/4
DESIGNED SONG JI HUN	DEC. 01. 2015	CAR SHEAVE ASS'Y	
CHECKED LEE MIN SEOB	DEC. 01. 2015		
APPROVED KIM SUNG KI	DEC. 01. 2015		

FUJITEC KOREA CO.,LTD. DRAWING NO. **K5318Z**

ORIGINAL 5315AATC

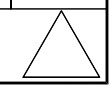

1 2 3 4 5 6 7

DH	OPH	DW	DT	H1	H3
2235	2100	OP 2 +30	OP 2 +15	307	DH+51
	2000			407	
2355	2100			427	

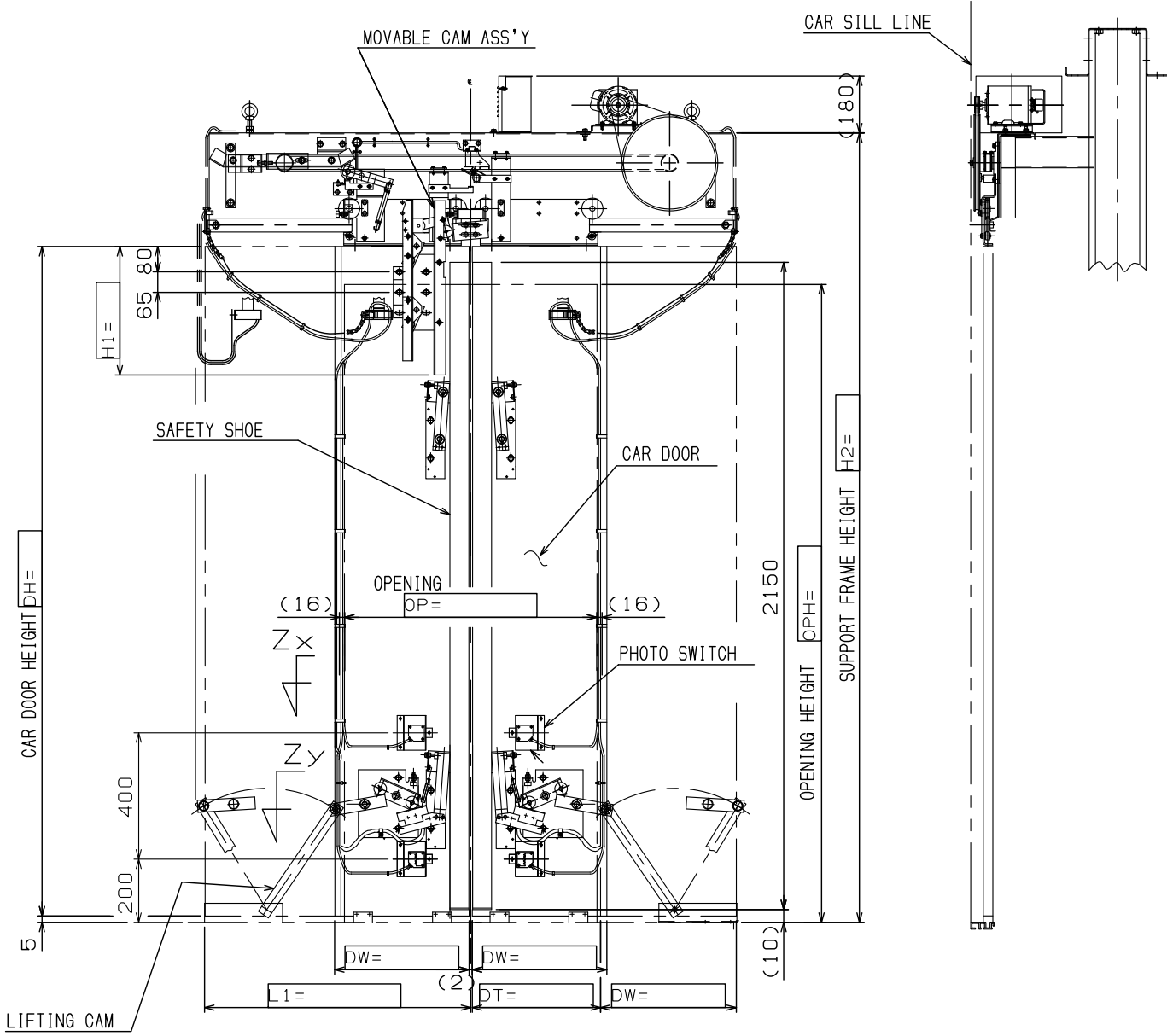
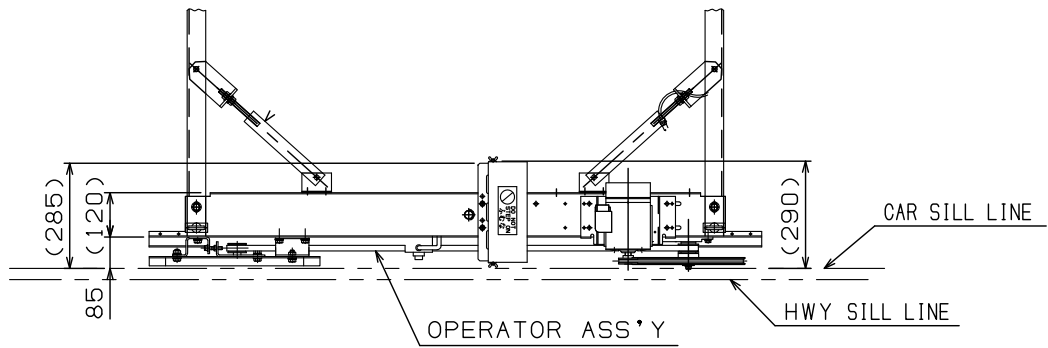

OP	L1
800	840
900	890
1000	925
1100	960
1200	995
1300	1040
1400	1085

H2	APPLICATION
2600	OP ≤ 1200 AND OW < 1700
2603	OP > 1200 OR OW ≥ 1700
2720	OP ≤ 1200 AND OW < 1700
2723	OP > 1200 OR OW ≥ 1700

JOB NO. _____ JOB NAME _____

DRAWN	
DESIGNED KIM YONG GI	MAY. 03. 2018
CHECKED -	-
APPROVED KIM SUNG KI	MAY. 03. 2018

TITLE	DCL-35	SCALE	1/20
DOOR OPERATOR INSTL			

FUJITEC KOREA CO.,LTD.

DRAWING NO. 5243CDY

ORIGINAL

1 2 3 4 5 6 7

					APPLICATION 適用		
H1	H2	H3	D	OIL QUANTITY 油量(L)	RATED SPEED(m/min) OR LESS 60以下	MIN. MASS 最小質量(kg)	MAX. MASS 最大質量(kg)
300	80	220	65	0.177	OR LESS 60以下	600	3000
536	175	361	65	0.354	90 or 96		
600	210	390	76	0.603	105		
780	275	505	76	0.797	120		
1125	435	690	100	2.08	150		4550

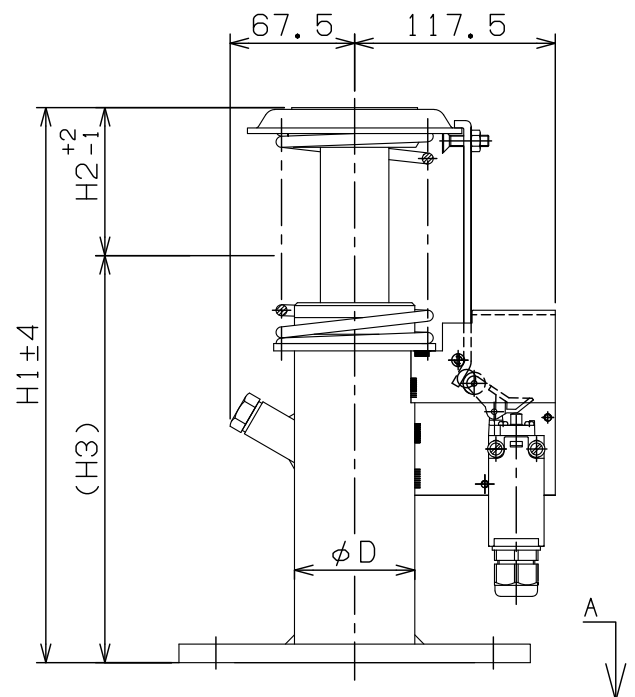
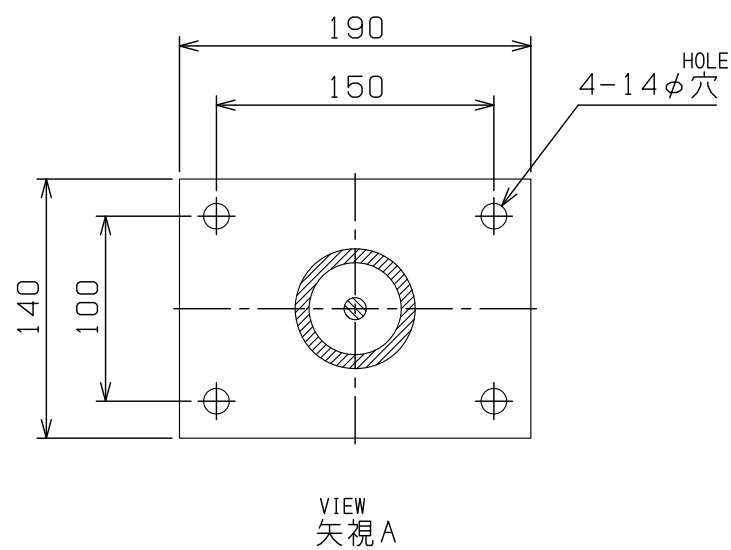

JOB NO.		JOB NAME	
DRAWN		TITLE	SCALE
DESIGNED KIM YONG GI	MAY. 03. 2018	OIL BUFFER	1/4
CHECKED -	-		
APPROVED KIM SUNG KI	MAY. 03. 2018		
DRAWING NO.		DRAWING NO.	
FJITEC KOREA CO.,LTD.		0878AAAJ	
ORIGINAL			